

Mini CNC Quilter 1732

Parts Manual

Table of Contents

Section	Name	Page Number
1	Head Casting (Left Hand Side)	3
2	Head Casting (Right Hand Side)	5
3	Pendant Mount	7
4	Hopping Foot	9
5	Upper Shaft	11
6	Needle Bar and Lower Shaft	13
7	Hook Drive and Thread Cutter	15
8	Hook Drive Housing	18
9	Thread Cutter Drive	20
10	Y-Axis Drive	22
11	Y-Axis Right Linear Drive	24
12	Y-Axis Left Linear Drive	27
13	X-Axis Linear Drive	29
14	X-Axis Linear Rail and Saddle	33
15	Quilter Frame and Components	35
16	Table Subframe	37
17	Tabletop	39
18	Pneumatic Components	41
19	Needle Cooler	44
20	Sewing Accessories	45
21	Main Electrical Component	46
22	Operator Interface and Pushbutton Station	48

1. Head Casting (Left Hand Side)

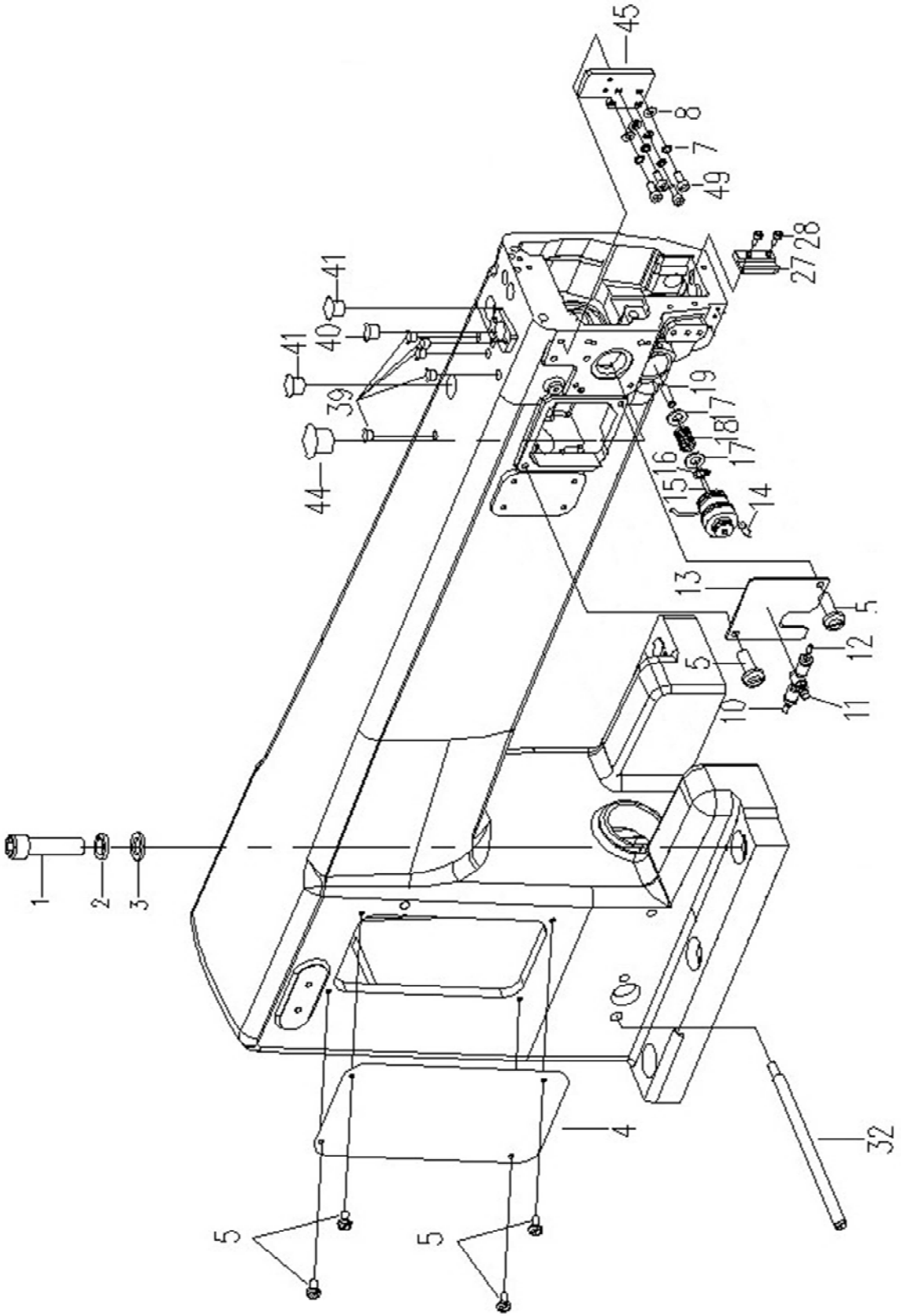

1. Head Casting (Left Hand Side)

Number	Part Number	New #	Quantity	Notes
1	91-70.1-1455-1	91-70.1-1455-1	3	
2	91-93-14-1	91-93-14-1	3	
3	91-848-14-0	91-848-14-0	3	
4	81000105150	81000105150	1	
5	91-67-0510-3	ZHD1008	7	
7	91-93-05-1	ZHD1022	10	
8	91-97.1-05-0	ZHD1025	12	
10	92-410003-042.5	92-410003-042.5	1	
11	92-410012-04	92-410012-04	1	
12	92-410020-042.5	92-410020-042.5	1	
13	81000104150	81000104150	1	
14	91-77-0510-1	91-77-0510-1	1	
15	93-230001-005	93-230001-005	1	
16	91-896-04-0	91-896-04-0	1	
17	91-97.1-04-0	ZHD1024	1	
18	82000425160	82000425160	1	
19	82000424110	ZPT1065	1	
27	91-97.1-04-0	ZHD1024	8	
28	91-70.1-0408-3	ZHD1054	2	
32	81000119110	81000119110	1	
39	82000108270	ZPT1083	5	
40	82000109270	ZPT1084	1	
41	82000110270	ZPT1085	1	
44	81000121270	81000121270	1	
45	81000112150	81000112150	1	
49	91-70.1-0514-1	91-70.1-0514-1	2	

2. Head Casting (Right Hand Side)

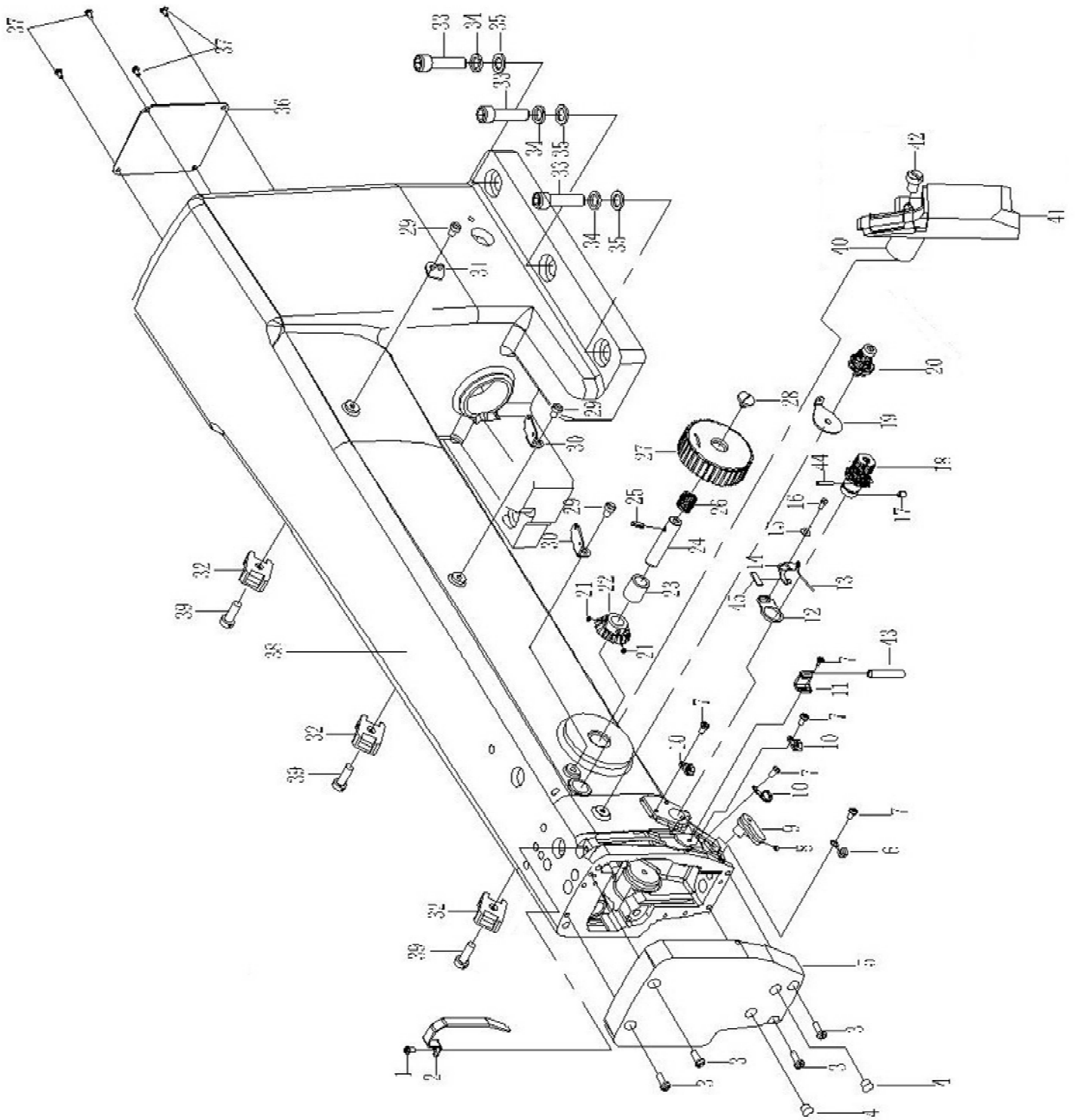

2. Head Casting (Right Hand Side)

Number	Part Number	New #	Quantity	Notes
1	91-67-0510-3	ZHD1008	1	
2	82000105150	82000105150	1	
3	91-67-0514-3	ZHD1009	4	
4	82000109270	ZPT1084	2	
5	81000103280	81000103280	1	
6	82000429150	ZPT1091	1	
7	91-67-0404-1	ZHD1007	5	
8	91-77-0404-1	ZHD1015	1	
9	93-230004-005	93-230004-005	1	
10	82000427150	ZPT1090	3	
11	82000426150	ZPT1089	1	
12	82000411260	ZPT1063	1	
13	93-41 0002-1.501	93-41 0002-1.501	1	
14	82000404150	ZPT1059	1	
15	82000409260	ZPT1061	1	
16	82000410170	ZPT1062	1	
17	91-77-0508-1	ZHD1016	2	
18	82000412004	ZPT1064	1	
19	82000401150	ZPT1056	1	
20	82000403004	ZPT1058	1	
21	82000229170	ZPT1041	2	
22	82000230230	ZPT1110	1	
23	82000112120	ZPT1111	1	
24	82000232110	ZPT1113	1	
25	91-879.2-0412-1	ZPT1114	1	
26	82000231160	ZPT1115	1	
27	82000233260	ZPT1116	1	
28	82000234170	ZHD1033	1	
29	91-65-0608-3	ZHD1006	3	
30	82000477150	ZPT1093	2	
31	82000402150	ZPT1057	1	
32	82000163260	82000163260	3	
33	91-70.1-1455-1	91-70.1-1455-1	3	
34	91-93-14-1	91-93-14-1	3	
35	91-848-14-0	91-848-14-0	3	
36	81000102150	81000102150	1	
37	91-67-0408-3	91-67-0408-3	4	
38	81000101005	81000101005	1	
39	91-70.2-0510-3	91-70.2-0510-3	3	
40	82000177110	ZPT1117	1	
41	82000178265	82000178265	1	
42	91-818-0410-1	ZHD1019	1	
43	82005405270	82005405270	1	
44	82005406270	82005406270	1	
45	82005407270	82005407270	1	

3. Pendant Mount

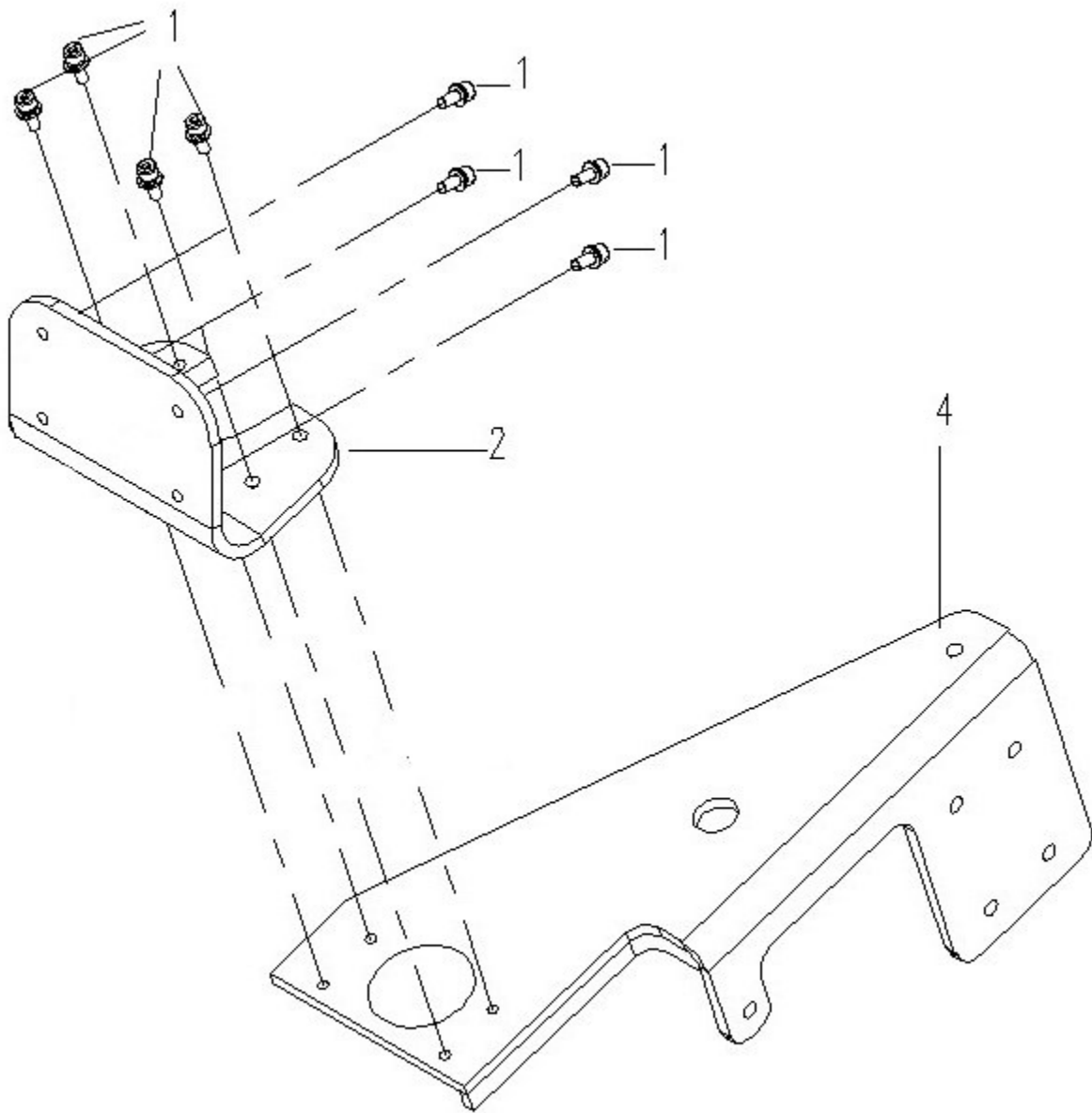

3. Pendant Mount

Number	Part Number	New #	Quantity	Notes
1	91-70.1-0412-3-05	91-70.1-0412-3-05	8	
2	83000107150	83000107150	1	
4	81000134150	81000134150	1	

4. Hopping Foot

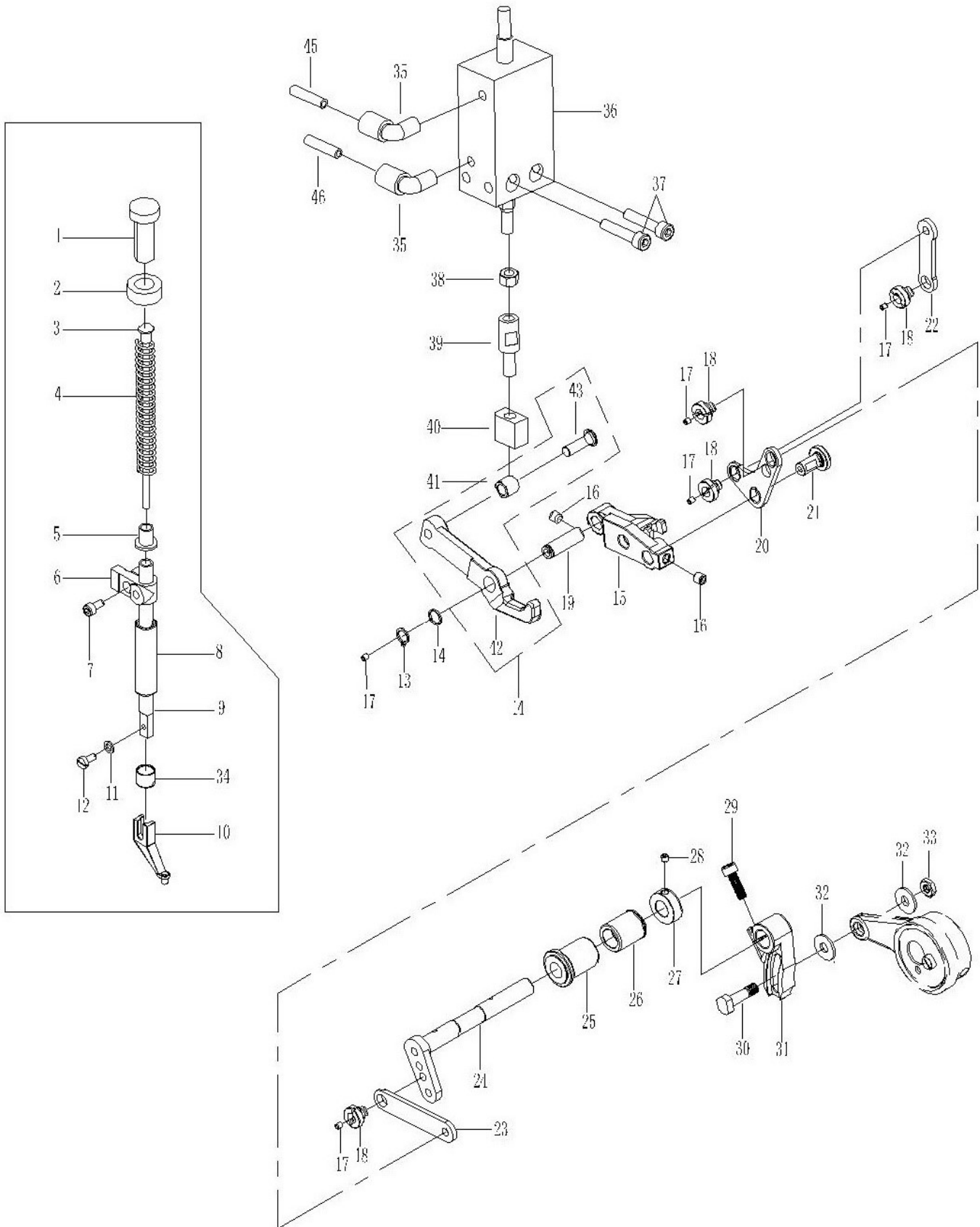

4. Hopping Foot

Number	Part Number	New #	Quantity	Notes
1	82000333170	ZPT1052	1	
2	82000332180	ZPT1051	1	
3	82000334110	ZPT1053	1	
4	82000335160	ZPT1054	1	
5	82000336120	ZPT1055	1	
6	82000326290	ZPT1047	1	
7	91-70.1-0408-1	ZHD1010	1	
8	82000119120	ZPT1031	1	
9	82000327170	ZPT1048	1	
10	82000328290	ZPT1049	1	
11	82000467200	ZPT1092	1	
12	82000331170	ZPT1050	1	
13	91-894.1-08-1	ZHD1030	1	
14	82000322200	ZPT1109	1	
15	82000323290	ZPT1108	1	
16	91-77-0606-1	ZHD1018	2	
17	91-77-0404-1	ZHD1015	5	
18	82000317170	ZPT1042	4	
19	81000110110	ZPT1141	1	
20	82000320003	ZPT1044	1	
21	82000324110	ZPT1121	1	
22	82000325150	82000325150	1	
23	82000318003	ZPT1043	1	
24	82000316110	ZPT1122	1	
25	82000113123	ZPT1123	1	
26	82000115123	ZPT1124	1	
27	82000314210	ZPT1125	1	
28	91-77-0404-1	ZHD1015	1	
29	82000311170	ZHD1032	1	
30	82000313110	ZHD1034	1	
31	82000310290	ZPT1126	1	
32	82000309200	ZPT1127	2	
33	91-41-06-1	ZHD1031	1	
34	82005103270	82005103270	1	
35	92-420001-0405	ZPT1134	2	
36	92-31-0011-2025	92-31-0011-2025	1	
37	91-70.1-0525-1	ZHD1012	2	
38	91-6170-M6-2	91-6170-M6-2	1	
39	81000123110	81000123110	1	
40	81000113280	81000113280	1	
41	91-290-HK0509-INA	ZPT1139	1	
42	81000111290	ZPT1140	1	
43	82000522110	ZPT1138	1	
44	81000111295	ZBM1004	1	
45	92-410060-0425	92-410060-0425	1	
46	92-410061-0425	92-410061-0425	1	

5. Upper Shaft

Number	Part Number	New #	Quantity	Notes
1	82000220110	ZPT1142	1	
2	91-77-0508-1	ZHD1016	2	
3	82000219170	ZHD1038	2	
4	82000218210	ZPT1143	1	
5	82000210005	ZPT1035	1	
6	82000124170	ZHD1042	11	
7	82000225290	ZPT1144	1	
8	82000227170	ZPT1040	1	
9	82000226170	ZPT1039	1	
10	91-276-6004ZZNR- NSK	91-276-6004ZZNR- NSK	1	
11	82000123120	ZPT1146	2	
12	91-65-0408-1	ZHD1040	2	
13	82000306150	ZPT1147	1	
14	82000304290	ZPT1148	1	
15	91-6805VV-NSK	ZPT1149	1	
16	82000302290	ZPT1150	1	
17	82000242290	ZPT1151	1	
18	82000228230	ZPT1152	1	
19	82000229170	ZPT1041	2	
20	91-276-6004ZZ-NSK	91-276-6004ZZ-NSK	1	
21	81000116233	81000116233	1	
22	93-210009-8055	93-210009-8055	1	
23	91-848-05-0	ZHD1043	4	
24	91-93-05-1	ZHD1022	4	
25	90-70.1-0520-1	ZHD1044	4	
26	91-276-6204ZZ-NSK	91-276-6204ZZ-NSK	1	
27	91-276-6204ZZNR- NSK	91-276-6204ZZNR- NSK	1	
28	81000116230	81000116230	1	
29	82000237240	ZPT1158	1	
30	82000301005	82000301005	1	
31	81000108110	81000108110	1	
32	82000123123	82000123123	1	
33	82000124123	82000124123	1	
34	81000120150	81000120150	1	
35	91-879.2-0306-1	91-879.2-0306-1	1	
36	81000118125	81000118125	1	

6. Needle Bar and Lower Shaft

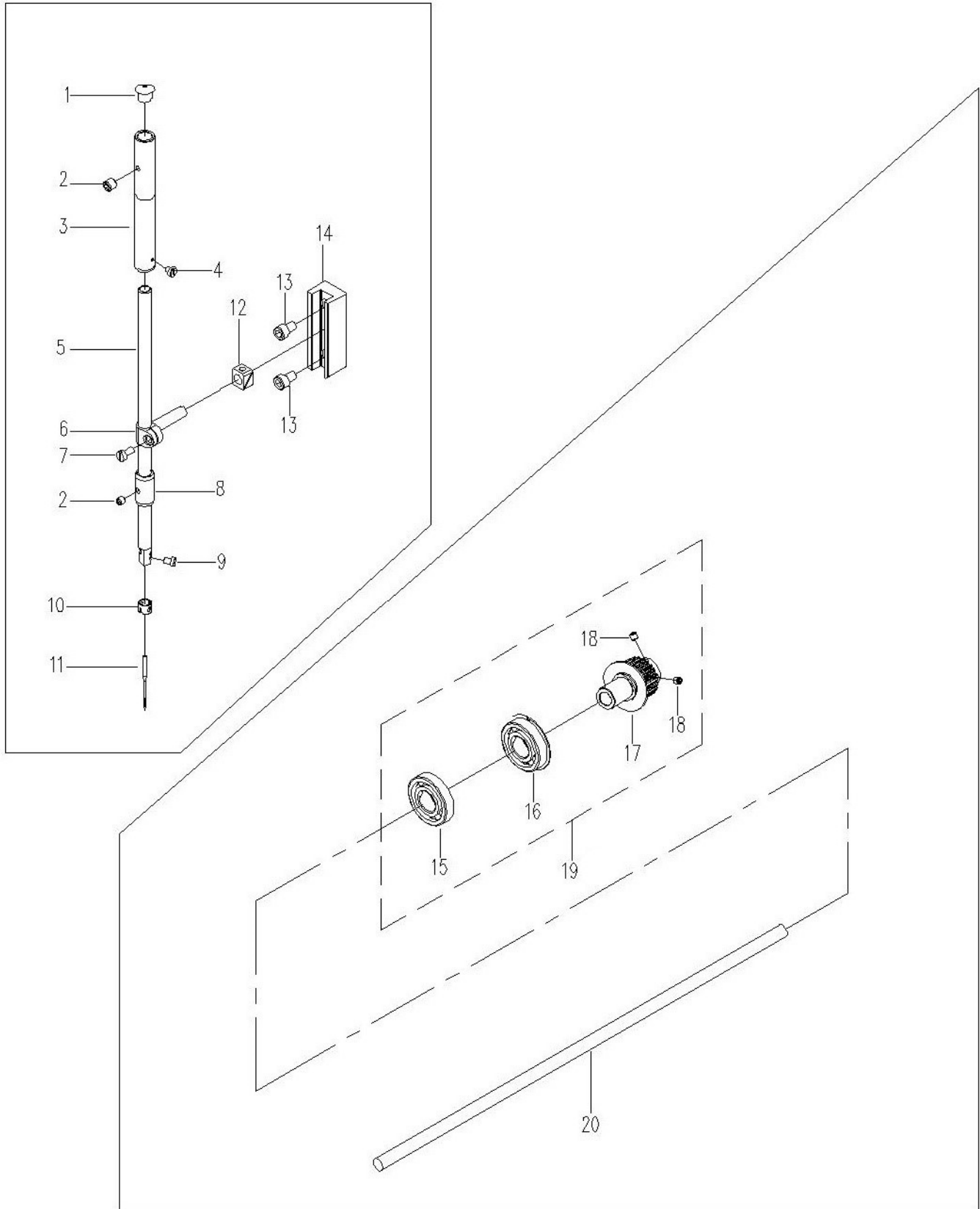

6. Needle Bar and Lower Shaft

Number	Part Number	New #	Quantity	Notes
1	82000117270	ZPT1029	1	
2	91-77-0404-1	ZHD1015	1	
3	82000116120	ZPT1028	1	
4	91-65-0202-1	ZHD1004	1	
5	82000203110	ZPT1033	1	
5.1	82000252110	82000252110	1	
6	82000201290	ZPT1032	1	
7	82000202170	ZPT1087	1	
8	82000118120	ZPT1030	1	
9	82000205170	ZPT1088	1	
10	82000206150	ZPT1034	1	
11	94-10 DPX5-GLC-1	94-10 DPX5-GLC-1	1	
11.1	94-10DBX1-GLC	94-10DBX1-GLC	1	
12	82000222280	ZPT1036	1	
13	82000224170	ZPT1038	2	
14	82000223290	ZPT1037	1	
15	91-276-6204ZZ-NSK	91-276-6204ZZ-NSK	1	
16	91-276-6204ZZNR-NSK	91-276-6204ZZNR-NSK	1	
17	81000117230	81000117230	1	
18	82000124170	ZHD1042	2	
19	81000117233	81000117233	1	
20	81000109110	81000109110	1	

7. Hook Drive and Thread Cutter

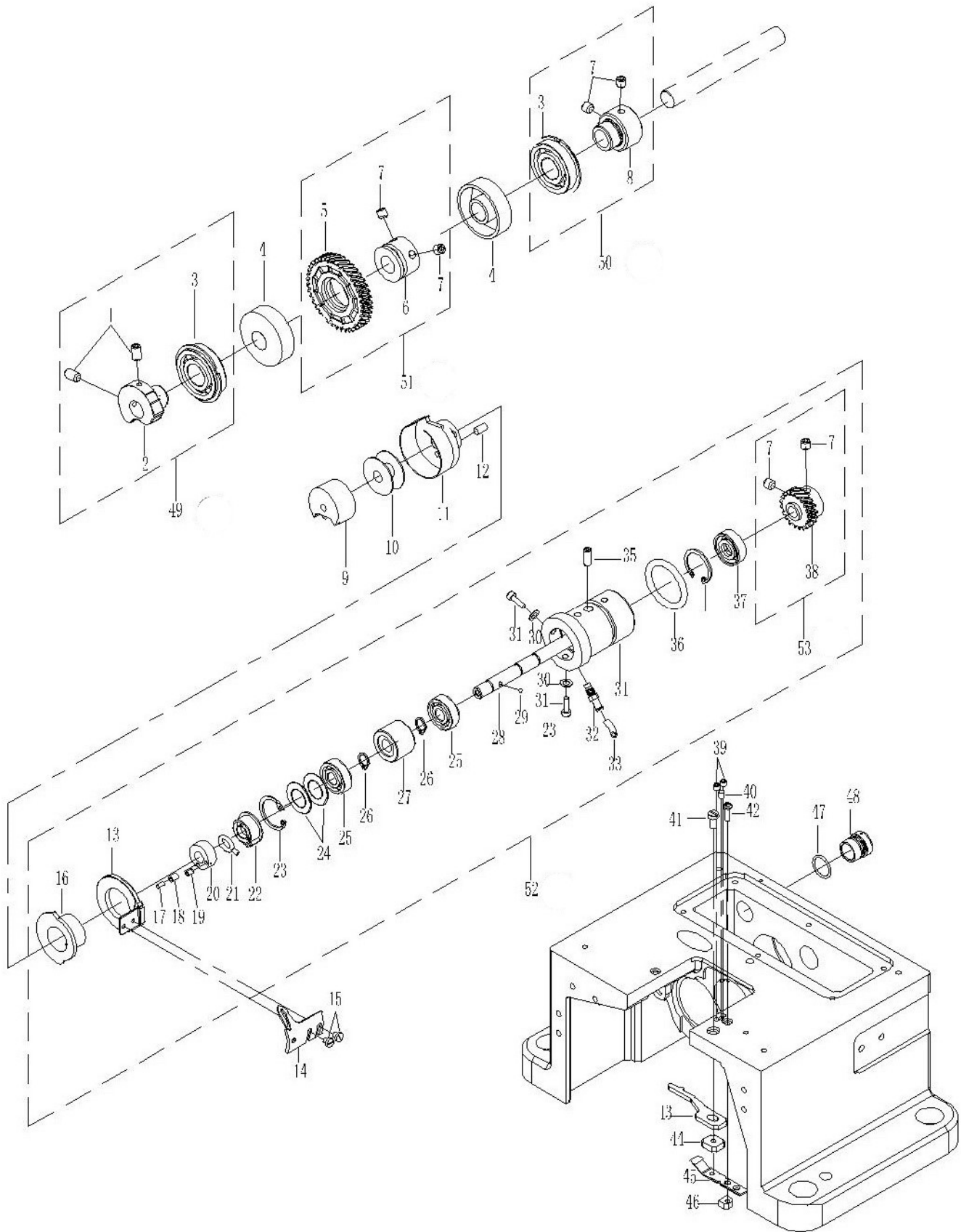

7. Hook Drive and Thread Cutter

Number	Part Number	New #	Quantity	Notes
1	82000134170	ZHD1045	2	
2	82000133290	ZPT1164	1	
3	91-276-6202ZZNR-NSK	91-276-6202ZZNR-NSK	2	
4	82000135270	ZPT1166	2	
5	82000624230	82000624230	1	
6	82000625120	82000625120	1	
7	82000124170	ZHD1042	2	
8	82000131120	ZPT1167	1	
9	94-31-DBM4-DH	ZPT1071	1	
10	82000605140	82000605140	1	
11	94-30 DSH2-AHTR(MBJ)-DY	94-30 DSH2-AHTR(MBJ)-DY	1	
12	82000655220	ZPT1168	1	
13	82000611280	ZPT1169	1	
14	82000505150	ZPT1099	1	
15	82000506170	ZPT1100	2	
16	82000609280	ZPT1170	1	
17	82000614220	ZPT1171	1	
18	82000650260	ZPT1172	1	
19	82000652170	ZPT1173	1	
20	82000612290	ZPT1174	1	
21	82000616220	ZPT1175	1	
22	8200061520	8200061520	1	
23	91-893.1-2201	ZHD1046	2	
24	82000619200	ZPT1177	2	
25	91-276-608-ZZ-NSK	91-276-608-ZZ-NSK	1	
26	91-894.1-08-1	ZHD1030	2	
27	82000620120	ZPT1179	1	
28	82000621110	ZPT1180	1	
29	82000613400	ZPT1181	1	
30	82000610200	ZHD1047	2	
31	91-70.1-0310-1	ZHD1048	2	
32	82000618260	ZPT1182	1	
33	82000617280	ZPT1183	1	
34	82000607120	ZPT1184	1	
35	91-77-0512-1	ZHD1017	1	
36	82000608270	ZPT1185	1	
37	82000622270	ZPT1186	1	
38	8200 0623230	8200 0623230	1	
39	91-77-0404-1	ZHD1015	2	
40	82000504110	ZPT1188	1	
41	91-65-0412-1	ZHD1005	1	
42	82000503170	ZPT1096	1	
43	82000600280	ZPT1101	1	
44	82000602150	ZPT1102	1	

45	82000501150	ZPT1094	1	
46	82000502110	ZPT1095	1	
47	82000142290	ZPT1189	1	
48	82000143270	ZPT1190	1	
49	82005104293	82005104293	1	
50	82000131123	82000131123	1	
51	82000624234	ZPT1103	1	
52	82000607124	82000607124	1	
53	82000623233	82000623233	1	

8. Hook Drive Housing

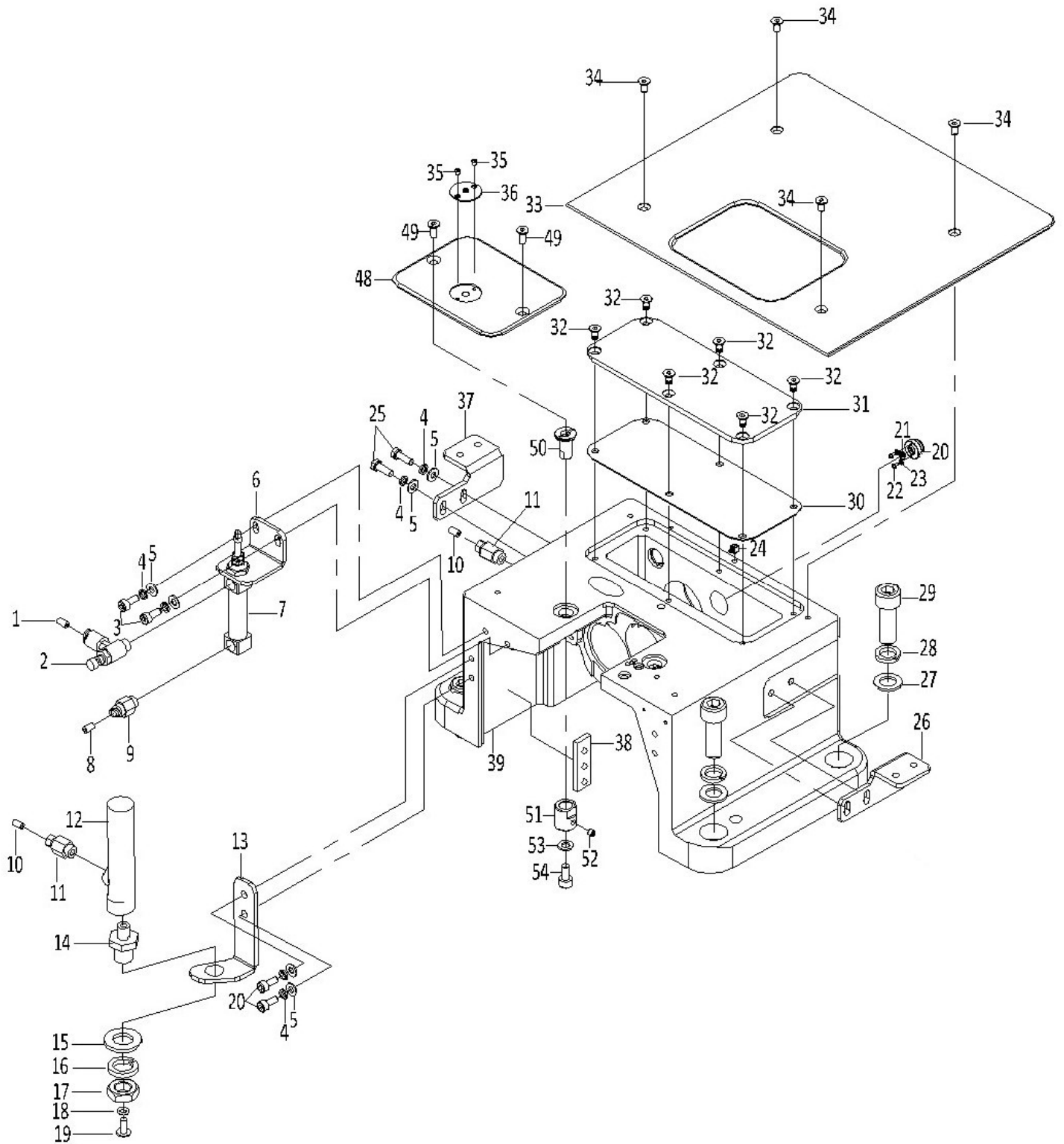

8. Hook Drive Housing

Number	Part Number	New #	Quantity	Notes
1	92-410015-042.5	92-410015-042.5	1	
2	92-420003-0504	ZPT1191	1	
3	91-70.1-0410-3	ZHD1049	2	
4	91-93-04-1	ZHD1021	10	
5	91-97.1-04-2	91-97.1-04-2	8	
6	82001031150	ZPT1192	1	
7	92-320001-1010	ZPT1193	1	
8	92-410016-042.5	92-410016-042.5	1	
9	92-420002-0504	ZPT1194	1	
10	82000649300	82000649300	1	
11	82000648174	ZPT1195	2	
12	82000645263	ZPT1196	1	
13	82000644150	ZPT1197	1	
14	82000646170	ZPT1198	1	
15	91-97.1-12-2	91-97.1-12-2	1	
16	91-93-12-1	ZHD1051	1	
17	91-6172.1-12-1	ZHD1052	1	
18	91-3451.1-3.15-1.8	ZPT1199	1	
19	82000647170	ZHD1061	1	
20	85000212120	85000212120	1	
21	50000438270	50000438270	1	
22	91-5783-0305-2	91-5783-0305-2	2	
23	91-97.1-03-2	91-97.1-03-2	2	
24	92-420013-0504	92-420013-0504	1	
25	91-5783-0412-1	91-5783-0412-1	2	
26	82000166120	82000166120	1	
27	91-848-10-2	91-848-10-2	2	
28	91-93-10-1	91-93-10-1	2	
29	91-70.1-1030-1	91-70.1-1030-1	2	
30	82000141270	ZPT1203	1	
31	82000140150	ZPT1204	1	
32	91-70.3-0410-1	ZHD1014	6	
33	82005112260	82005112260	1	
34	91-70.3-0408-1	ZHD1055	4	
35	82000139170	82000139170	2	
36	82000137290	82000137290	1	
37	82000165120	82000165120	1	
38	93-420002-0005	93-420002-0005	1	
39	82000129100	82000129100	1	
48	82005113150	82005113150	1	
49	91-70.3-0410-1	ZHD1014	2	
50	82005114280	82005114280	2	
51	82005115280	82005115280	2	
52	91-77-0404-1	ZHD1015	2	
53	91-97.1-05-2	91-97.1-05-2	2	
54	91-70.1-0510-1	91-70.1-0510-1	2	

9. Thread Cutter Drive

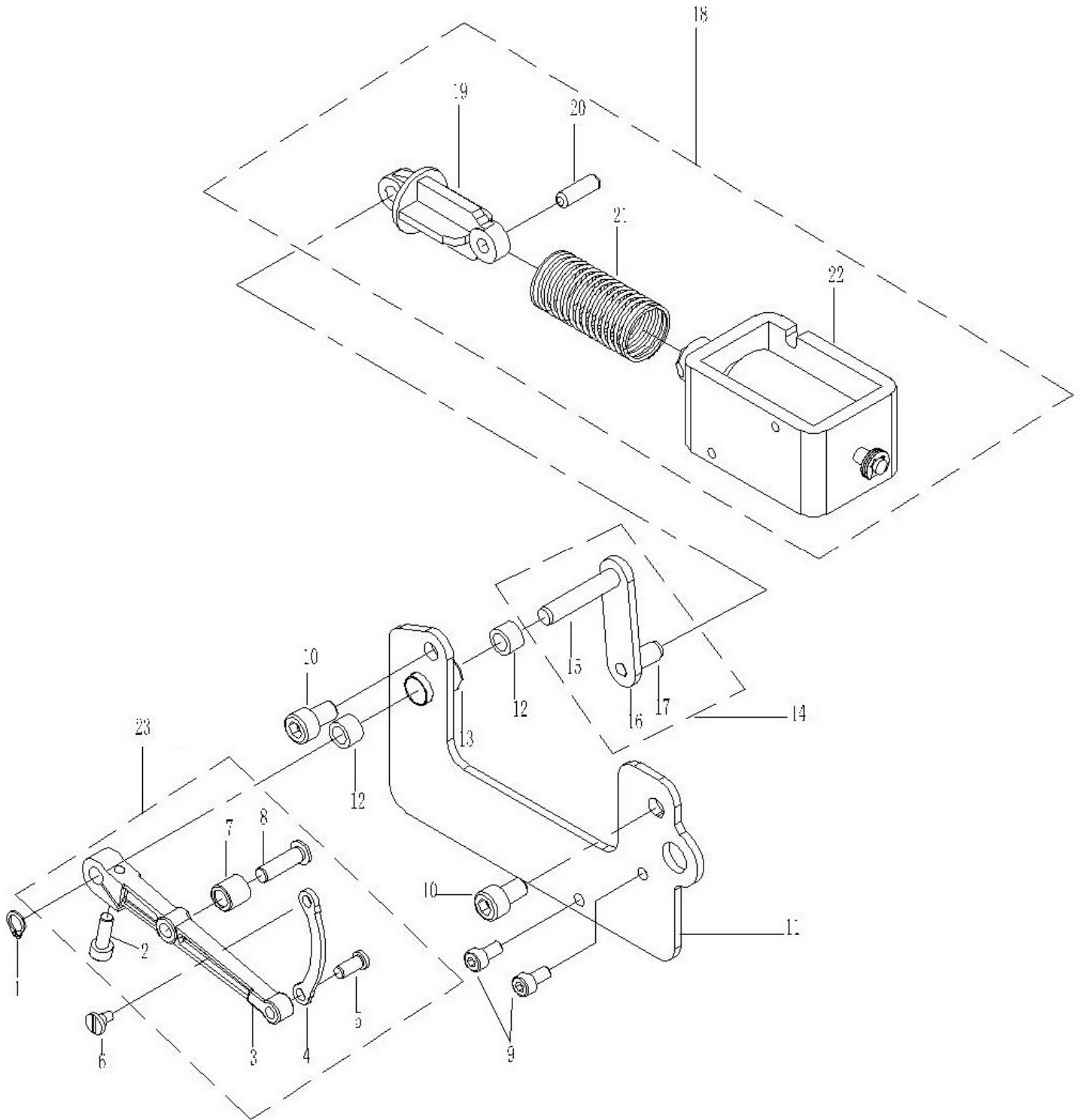

9. Thread Cutter Drive

Number	Part Number	New #	Quantity	Notes
1	82000515200	ZHD1056	1	
2	91-70.1-0412-1	ZHD1057	1	
3	82000520150	ZPT1097	1	
4	82000524150	ZPT1098	1	
5	82000523110	ZPT1206	1	
6	82000525170	ZHD1058	1	
7	91-290.1-050-INA	91-290.1-050-INA	1	
8	82000522110	ZPT1138	1	
9	91-70.1-0408-3	ZHD1054	2	
10	91-70.1-0610-3	ZHD1059	2	
11	82000516153	82000516153	1	
12	82000518120	ZPT1209	2	
13	82000517120	ZPT1210	1	
14	82000511003	ZPT1211	1	
15	82000513110	82000513110	1	
16	82000512150	82000512150	1	
17	82000514110	82000514110	1	
18	93-23 0003-005	ZPT1068	1	
19	82000510260	82000510260	1	
20	82000509110	82000509110	1	
21	82000509160	82000509160	1	
22	93-23 0003	93-23 0003	1	
23	82000519004	82000519004	1	

10. Y-Axis Drive

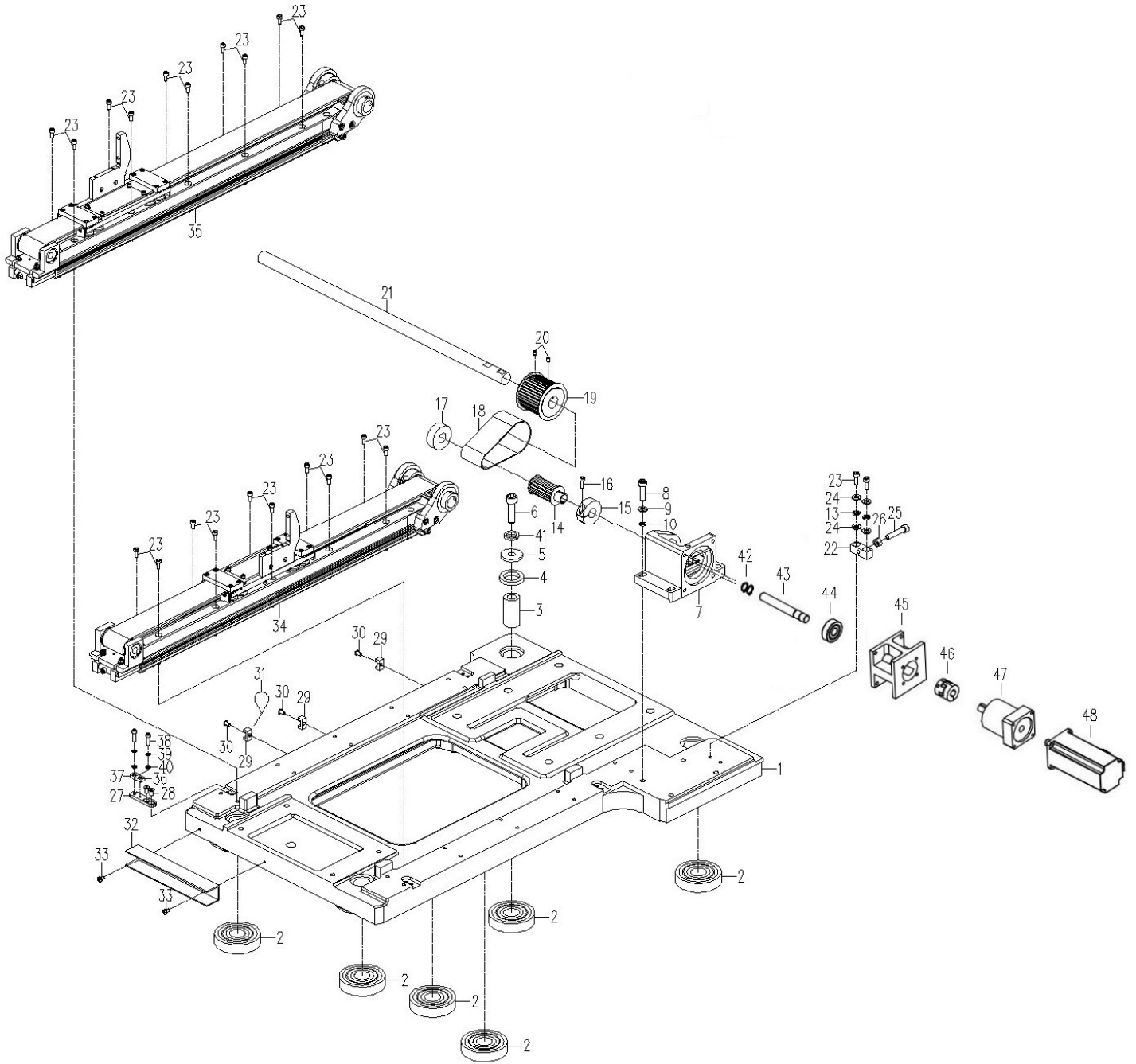

10. Y-Axis Drive

Number	Part Number	New #	Quantity	Notes
1	81000401100	81000401100	1	
2	81000402260	81000402260	6	
3	81000403290	81000403290	4	
4	81000404260	81000404260	4	
5	81000405290	81000405290	4	
6	91-70.1-1280-1	91-70.1-1280-1	4	
7	81000409290	81000409290	1	
8	91-70.1-0830-1	91-70.1-0830-1	4	
9	91-848-08-2	91-848-08-2	4	
10	91-93-08-1	91-93-08-1	4	
13	91-93-06-1	ZHD1023	2	
14	81000410233	81000410233	1	
15	81000411120	81000411120	1	
16	91-70.1-0616-1	91-70.1-0616-1	1	
17	91-276-6302ZZ-NSK	91-276-6302ZZ-NSK	1	
18	81000412240	81000412240	1	
19	81000456233	81000456233	1	
20	91-77-0508-1	ZHD1016	4	
21	81000414110	81000414110	1	
22	81000415290	81000415290	1	
23	91-70.1-0616-1	91-70.1-0616-1	22	
24	91-848-06-2	91-848-06-2	4	
25	91-70.1-0840-1	91-70.1-0840-1	1	
26	91-41-08-2	91-41-08-2	1	
27	83000415150	83000415150	4	
28	91-70.3-0512-1	91-70.3-0512-1	8	
29	82000163260	82000163260	3	
30	91-70.2-0510-3	91-70.2-0510-3	3	
31	82000164260	82000164260	3	
32	81000440260	81000440260	1	
33	91-818-0508-3	91-818-0508-3	2	
34	81000446005	81000446005	1	
35	81000455005	81000455005	1	
36	83000416150	83000416150	4	
37	83000417150	83000417150	4	
38	91-70.1-0516-1	91-70.1-0516-1	8	
39	91-93-05-1	ZHD1022	8	
40	91-848-05-2	91-848-05-2	8	
41	91-93-12-1	ZHD1051	4	
42		ZHD1079	2	
43		ZPT1231	1	
44		ZPT1236	1	
45		ZPT1232	1	
46		ZPT1235	1	
47		ZPT1233	1	
48		LSM60C-C2	1	Servo Motor

11. Y-Axis Right Linear Drive

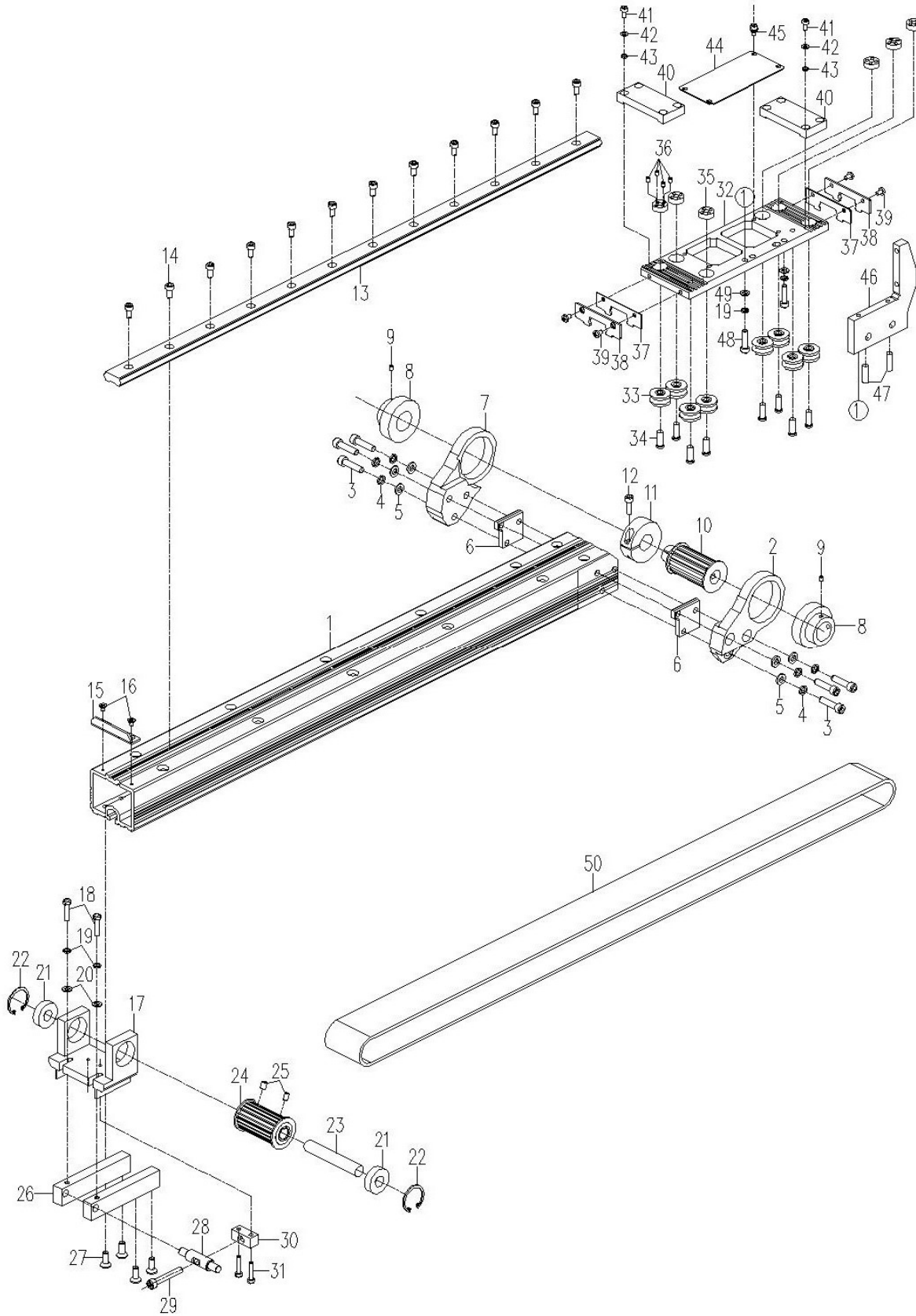

11. Y-Axis Right Linear Drive

Number	Part Number	New #	Quantity	Notes
1	81000446300	81000446300	1	
2	81000447290	81000447290	1	
3	91-70.1-0616-1	91-70.1-0616-1	6	
4	91-93-06-1	ZHD1023	6	
5	91-97.1-06-2	91-97.1-06-2	6	
6	81000465150	81000465150	2	
7	81000448290	81000448290	1	
8	91-276-60/20RS	91-276-60/20RS	2	
9	91-77-0606-1	ZHD1018	4	
10	81000420290	81000420290	1	
11	81000421290	81000421290	1	
12	91-70.1-0516-1	91-70.1-0516-1	1	
13	81000452290	81000452290	1	
14	91-70.1-0510-1	91-70.1-0510-1	12	
15	81000453150	81000453150	1	
16	91-819.2-0406-1	91-819.2-0406-1	2	
17	81000449290	81000449290	1	
18	91-5783-0520-1	91-5783-0520-1	2	
19	91-93-05-1	ZHD1022	4	
20	91-97.1-05-2	91-97.1-05-2	2	
21	91-276-6001ZZ-NSK	91-276-6001ZZ-NSK	2	
22	91-893.1-28-1	91-893.1-28-1	2	
23	81000437110	81000437110	1	
24	81000436230	81000436230	1	
25	91-77-0508-1	ZHD1016	2	
26	81000451290	81000451290	2	
27	91-70.3-0616-3	91-70.3-0616-3	4	
28	81000450110	81000450110	1	
29	91-70.1-0640-1	91-70.1-0640-1	1	
30	81000454290	81000454290	1	
31	91-70.1-0420-1	91-70.1-0420-1	2	
32	81000427290	81000427290	1	
33	81000432290	81000432290	8	
34	81000433170	81000433170	8	
35	81000434290	81000434290	6	
36	91-77-0405-1	91-77-0405-1	24	
37	81000430220	81000430220	2	
38	81000429270	81000429270	2	
39	91-818-0406-1	91-818-0406-1	4	
40	81000431290	81000431290	2	
41	91-70.1-0412-1	ZHD1057	8	
42	91-93-04-1	ZHD1021	8	
43	91-848-04-2	ZHD1020	8	
44	81000462260	81000462260	1	
45	91-70.1-0408-3-05	91-70.1-0408-3-05	4	
46	81000428290	81000428290	1	

47	91-119.1-0620-0	91-119.1-0620-0	2	
48	91-70.1-0520-1	91-70.1-0520-1	2	
49	91-848-05-2	91-848-05-2	2	
50	81000422240	81000422240	1	

12. Y-Axis Left Linear Drive

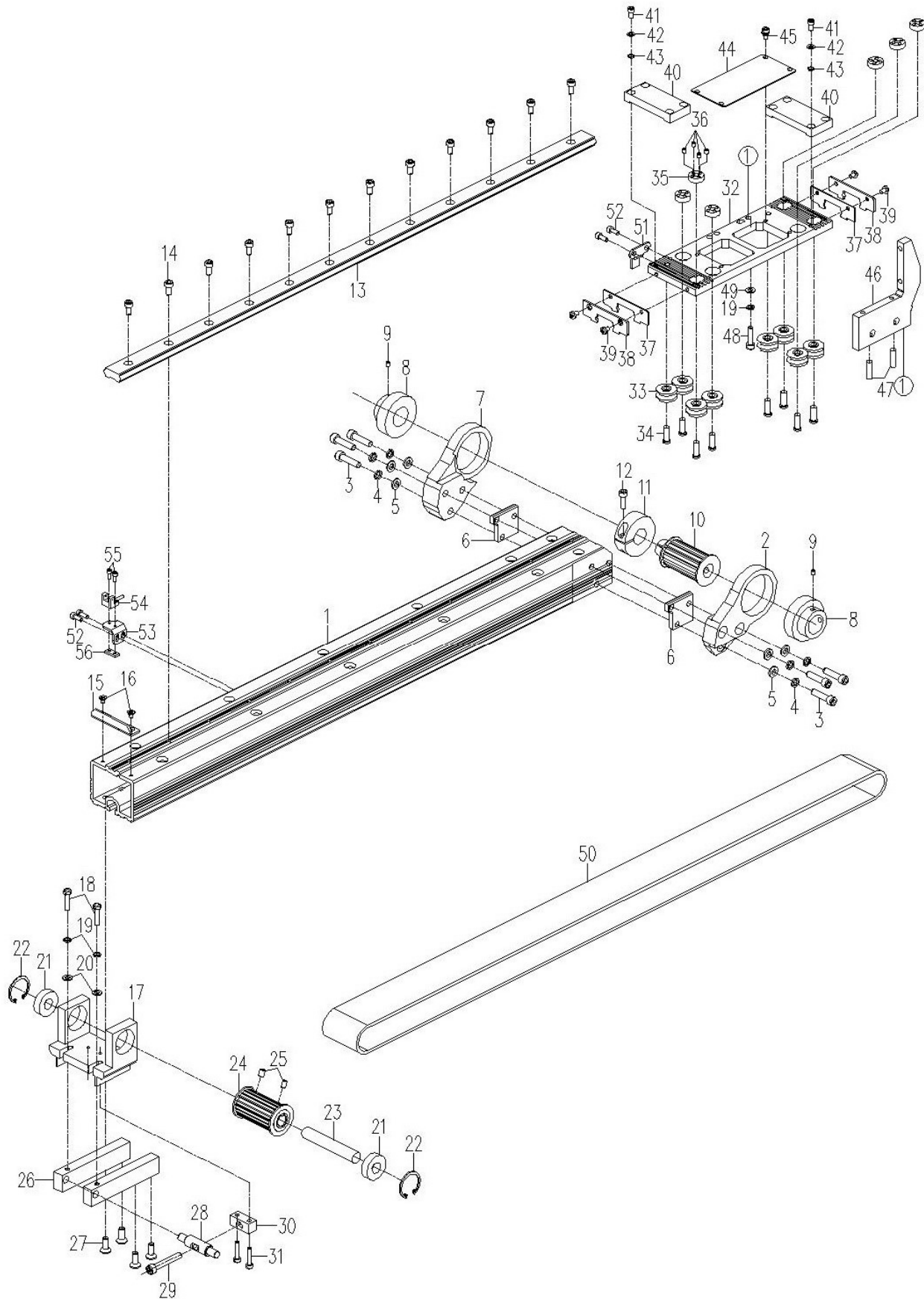

12. Y-Axis Left Linear Drive

Number	Part Number	New #	Quantity	Notes
1	81000446300	81000446300	1	
2	81000447290	81000447290	1	
3	91-70.1-0616-1	91-70.1-0616-1	6	
4	91-93-06-1	ZHD1023	6	
5	91-97.1-06-2	91-97.1-06-2	6	
6	81000465150	81000465150	2	
7	81000448290	81000448290	1	
8	91-276-60/20RS	91-276-60/20RS	2	
9	91-77-0606-1	ZHD1018	4	
10	81000420290	81000420290	1	
11	81000421290	81000421290	1	
12	91-70.1-0516-1	91-70.1-0516-1	1	
13	81000452290	81000452290	1	
14	91-70.1-0510-1	91-70.1-0510-1	12	
15	81000453150	81000453150	1	
16	91-819.2-0406-1	91-819.2-0406-1	2	
17	81000449290	81000449290	1	
18	91-5783-0520-1	91-5783-0520-1	2	
19	91-93-05-1	ZHD1022	4	
20	91-97.1-05-2	91-97.1-05-2	2	
21	91-276-6001ZZ-NSK	91-276-6001ZZ-NSK	2	
22	91-893.1-28-1	91-893.1-28-1	2	
23	81000437110	81000437110	1	
24	81000436230	81000436230	1	
25	91-77-0508-1	ZHD1016	2	
26	81000451290	81000451290	2	
27	91-70.3-0616-3	91-70.3-0616-3	4	
28	81000450110	81000450110	1	
29	91-70.1-0640-1	91-70.1-0640-1	1	
30	81000454290	81000454290	1	
31	91-70.1-0420-1	91-70.1-0420-1	2	
32	81000443290	81000443290	1	
33	81000432290	81000432290	8	
34	81000433170	81000433170	8	
35	81000434290	81000434290	6	
36	91-77-0405-1	91-77-0405-1	24	
37	81000430220	81000430220	2	
38	81000429270	81000429270	2	
39	91-818-0406-1	91-818-0406-1	4	
40	8100 0431290	8100 0431290	2	
41	91-70.1-0412-1	ZHD1057	8	
42	91-93-04-1	ZHD1021	8	
43	91-848-04-2	ZHD1020	8	
44	81000462260	81000462260	1	
45	91-70.1-0408-3-05	91-70.1-0408-3-05	4	
46	81000428290	81000428290	1	

47	91-119.1-0620-0	91-119.1-0620-0	2	
48	91-70.1-0520-1	91-70.1-0520-1	2	
49	91-848-05-2	91-848-05-2	2	
50	81000422240	81000422240	1	
51	81000445290	81000445290	1	
52	91-70.1-0410-3-05	91-70.1-0410-3-05	4	
53	81000535150	81000535150	1	
54	93-30-0006-25	93-30-0006-25	1	
55	91-70.1-0308-3	91-70.1-0308-3	2	
56	81000547150	81000547150	1	

13. X-Axis Linear Drive

Number	Part Number	New #	Quantity	Notes
1	91-818-0408-3-05	91-818-0408-3-05	8	
2	81000526290	81000526290	2	
3	91-70.1-0510-1	91-70.1-0510-1	24	
4	81000547150	81000547150	1	
5	91-276-6000ZZ-BOM	91-276-6000ZZ-BOM	2	
6	81000506120	81000506120	1	
7	81000501300	81000501300	1	
8	91-77-0506-1	91-77-0506-1	4	
9	81000505230	81000505230	1	
10	91-894.1-12-1	91-894.1-12-1	1	
11	81000534290	81000534290	1	
12	91-276-6301ZZ NR-BOM	91-276-6301ZZ NR-BOM	1	
13	81000545150	81000545150	1	
14	91-70.3-0408-3	91-70.3-0408-3	1	
15	81000543150	81000543150	1	
16	91-848-04-2	ZHD1020	7	
17	91-93-04-1	ZHD1021	7	
18	91-70.1-0516-1	91-70.1-0516-1	7	
19	82000108270	ZPT1083	2	
20	81000525290	81000525290	2	
21	91-70.3-0308-3	91-70.3-0308-3	8	
22	91-70.1-0512-1	ZHD1011	8	
23	82000109270	ZPT1084	4	
24	91-70.1-0412-3-05	91-70.1-0412-3-05	4	
25	82000761290	82000761290	1	
26	91-70.3-0510-1	91-70.3-0510-1	8	
27	81000524260	81000524260	1	
29	81000504230	81000504230	1	
30	91-70.1-0410-3-05	91-70.1-0410-3-05	10	
31	83000599150	83000599150	1	
32	91-QG-0002	91-QG-0002	1	
33	81000521260	81000521260	1	
34	81000507240	81000507240	1	
35	92-310017-2010	92-310017-2010	2	
36	81006517290	81006517290	1	
37	91-93-05-1	ZHD1022	4	
38	91-97.1-05-2	91-97.1-05-2	12	
39	92-310014-2010	92-310014-2010	4	
40	91-5781-0512-1	91-5781-0512-1	8	
41	83000544290	83000544290	2	
42	92-420003-0504	ZPT1191	4	
43	92-410024-042.5	92-410024-042.5	1	
44	92-420013-04	92-420013-04	1	
45	92-410022-042.5	92-410022-042.5	1	
46	92-420068-0404	92-420068-0404	1	

47	83006506150	83006506150	1	
48	91-70.3-0508-1	91-70.3-0508-1	2	
49	81000520290	81000520290	1	
50	83000568150	83000568150	1	
51	91-70.1-0308-3	91-70.1-0308-3	2	
52	93-30-0009-0480	93-30-0009-0480	1	
53	83000539150	83000539150	1	
54	83000527260	83000527260	2	
55	91-70.1-0412-1	ZHD1057	2	
56	83006505150	83006505150	2	
57	91-70.1-0406-1	91-70.1-0406-1	8	
58	83000595150	83000595150	2	
59	83000596270	83000596270	2	
60		ZPT1229	1	
61		ZPT1237	1	
62		ZPT1230	1	
63		ZPT1234	1	
64		ZPT1233	1	
65		LSM60C-C2	1	Servo Motor
67			1	Motor Power Cable
68			1	Motor Encoder Cable

14. X-Axis Linear Rail and Saddle

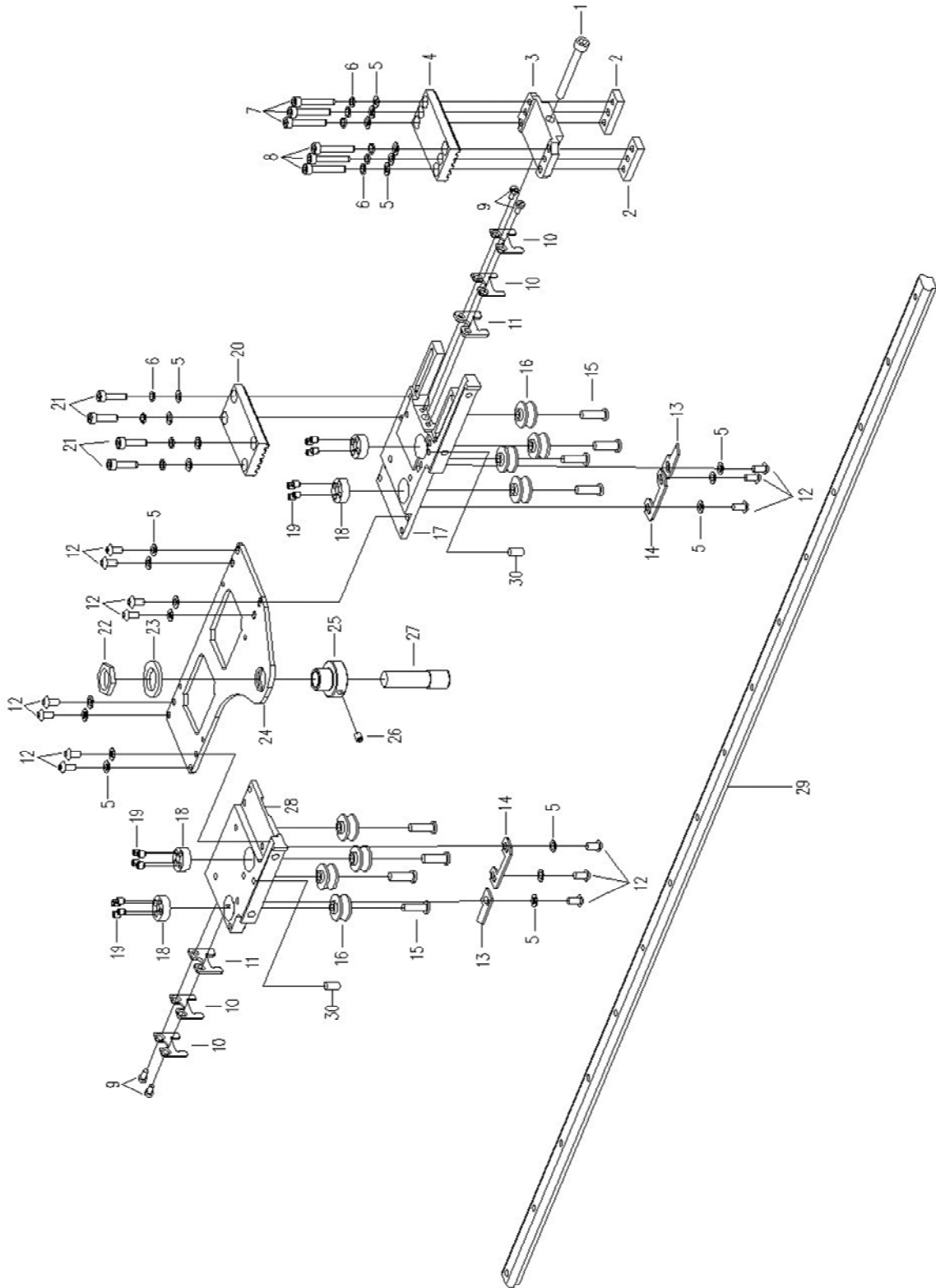

14. X-Axis Linear Rail and Saddle

Number	Part Number	New #	Quantity	Notes
1	91-70.1-0550-1	91-70.1-0550-1	1	
2	81000510290	81000510290	2	
3	81000509290	81000509290	1	
4	81000508290	81000508290	1	
5	91-848-04-2	ZHD1020	24	
6	91-93-04-1	ZHD1021	10	
7	91-70.1-0425-1	91-70.1-0425-1	3	
8	91-70.1-0430-1	91-70.1-0430-1	3	
9	91-65-0306-1	91-65-0306-1	4	
10	81000542150	81000542150	4	
11	81000541220	81000541220	2	
12	91-70.2-0406-1	91-70.2-0406-1	14	
13	81000548150	81000548150	2	
14	82000549150	82000549150	2	
15	81000514170	81000514170	8	
16	81000513120	81000513120	8	
17	81000512290	81000512290	1	
18	81000515290	81000515290	4	
19	91-77-0405-1	91-77-0405-1	16	
20	81000511290	81000511290	1	
21	91-70.1-0416-1	91-70.1-0416-1	4	
22	91-808-14-2	91-808-14-2	1	
23	91-848-14-2	91-848-14-2	1	
24	81000516150	81000516150	1	
25	81000529290	81000529290	1	
26	91-77-0406-1	91-77-0406-1	1	
27	81000528110	81000528110	1	
28	81000517290	81000517290	1	
29	81000533300	81000533300	1	
30	91-119.1-0410-0	91-119.1-0410-0	2	

15. Quilter Frame and Components

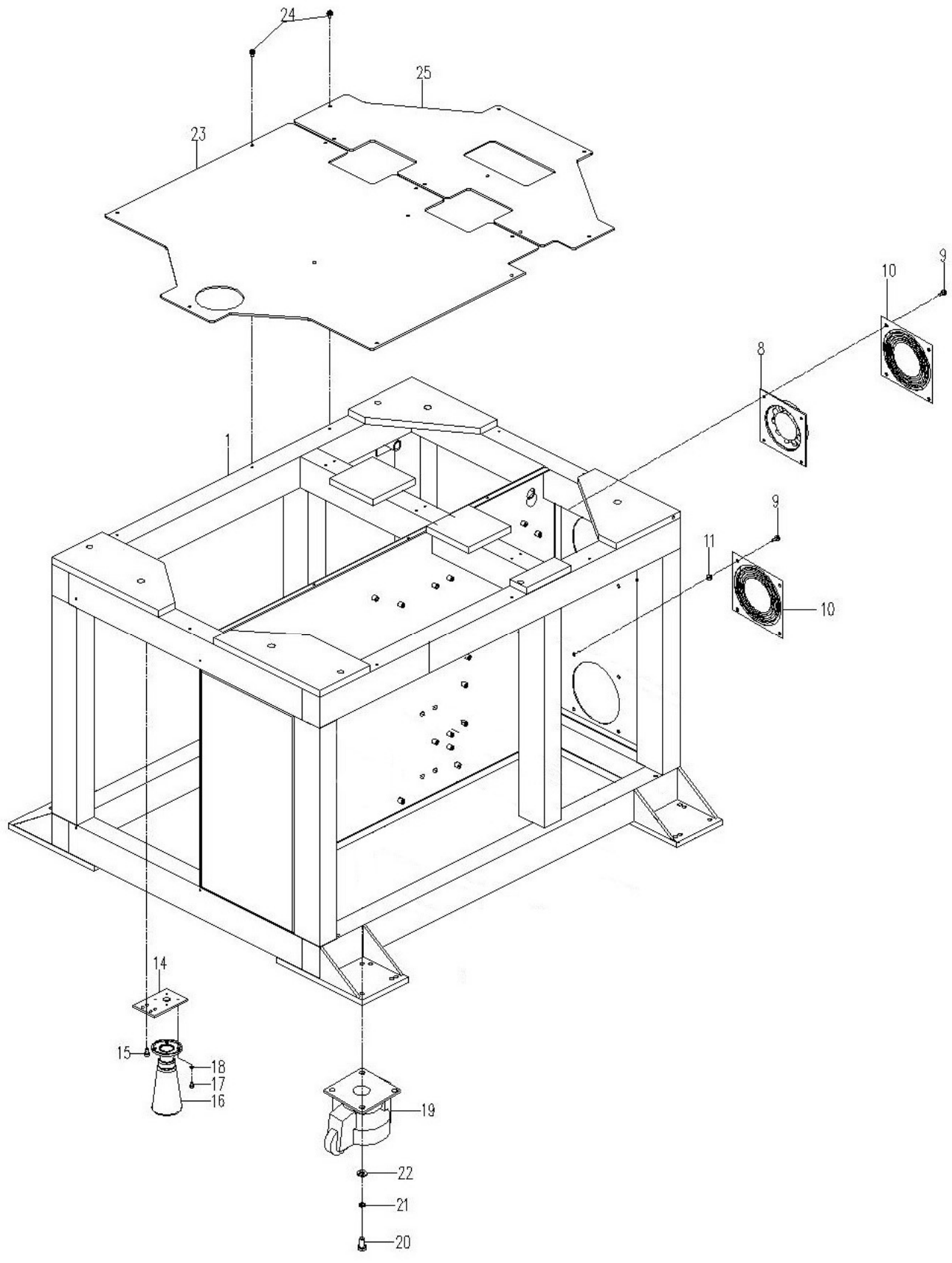

15. Quilter Frame and Components

Number	Part Number	New #	Quantity	Notes
1	81000701003	81000701003	1	
8	93-200002-200	93-200002-200	1	
9	91-67-0510-3	ZHD1008	8	
10	82001123400	82001123400	2	
11	91-41-05-2	91-41-05-2	4	
14	82006082150	82006082150	1	
15	91-70.1-0410-3-05	91-70.1-0410-3-05	4	
16	50000171260	50000171260	1	
17	91-70.1-0306-1	91-70.1-0306-1	4	
18	91-97.1-03-2	91-97.1-03-2	4	
19	82001011400	82001011400	4	
20	91-5781-0816-1	91-5781-0816-1	16	
21	91-93-08-1	91-93-08-1	16	
22	91-97.1-08-2	91-97.1-08-2	16	
23	81000709150	81000709150	1	
24	91-29.2-0408-3-05	91-29.2-0408-3-05	15	
25	81000708150	81000708150	1	

16. Table Subframe

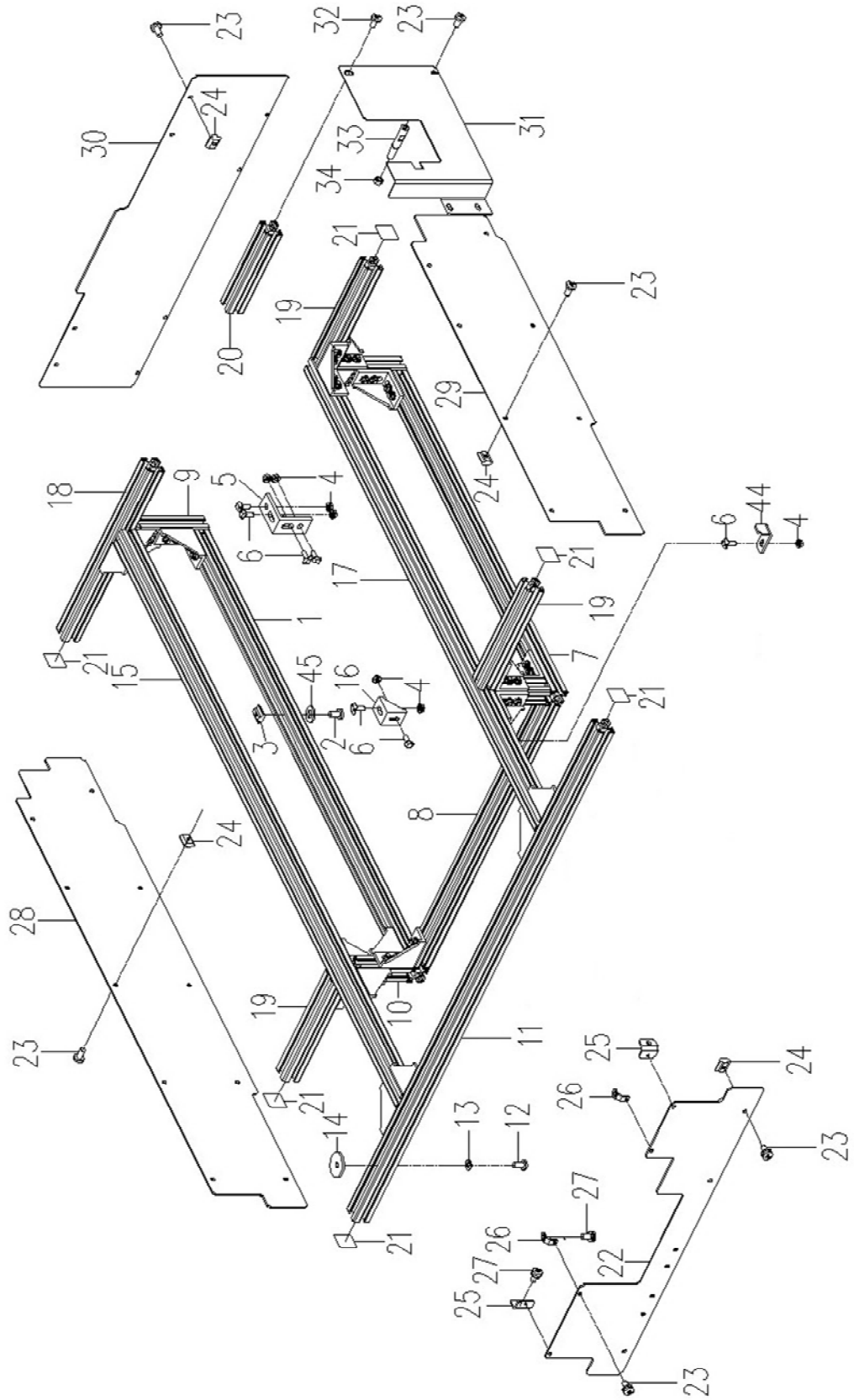

16. Table Subframe

Number	Part Number	New #	Quantity	Notes
1	81000710300	81000710300	1	
2	91-70.1-0645-1	91-70.1-0645-1	4	
3	81000734180	81000734180	4	
4	81000732180	81000732180	73	
5	81000733280	81000733280	16	
6	81000731170	81000731170	69	
7	81000711300	81000711300	1	
8	81000712300	81000712300	1	
9	81000713300	81000713300	2	
10	81000714300	81000714300	2	
11	81000716300	81000716300	1	
12	91-818-0430-1	91-818-0430-1	31	
13	91-848-04-2	ZHD1020	31	
14	82001020270	82001020270	31	
15	81000717300	81000717300	1	
16	81000734280	81000734280	2	
17	81000718300	81000718300	1	
18	81000719300	81000719300	1	
19	81000720300	81000720300	3	
20	81000741300	81000741300	1	
21	81000735270	81000735270	6	
22	81000721260	81000721260	1	
23	91-818-0410-3-05	91-818-0410-3-05	36	
24	81000736180	81000736180	35	
25	81000722150	81000722150	2	
26	81000723150	81000723150	2	
27	91-818-0408-3-05	91-818-0408-3-05	4	
28	81000724260	81000724260	1	
29	81000725260	81000725260	1	
30	81000726260	81000726260	1	
31	81000739150	81000739150	1	
32	91-818-0812-3-05	91-818-0812-3-05	1	
33	81000740110	81000740110	1	
34	91-6170-05-2	91-6170-05-2	1	
44	83005705150	83005705150	1	
45	91-96.1-06-2	91-96.1-06-2	4	

17. Tabletop

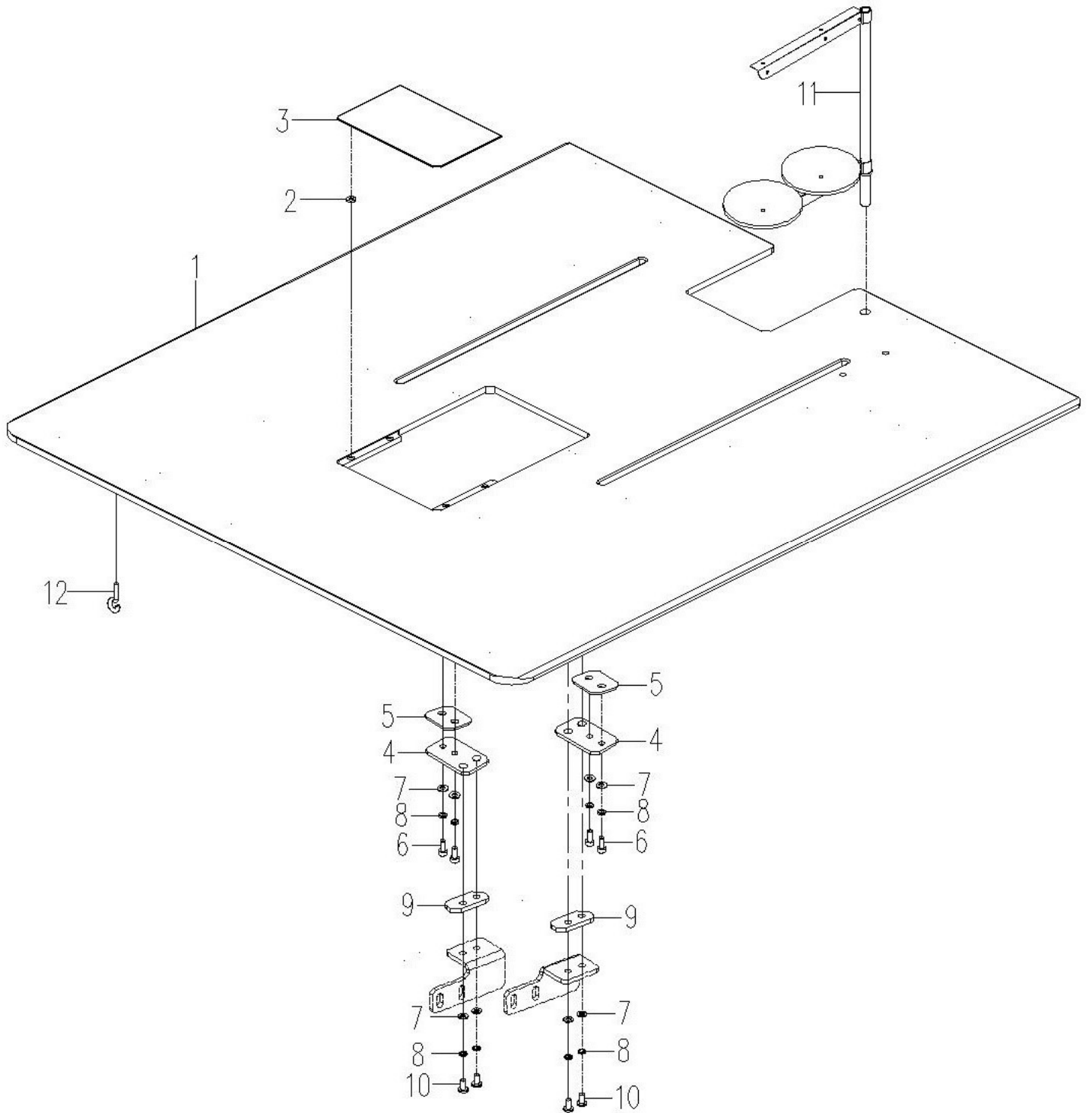

17. Tabletop

Number	Part Number	New #	Quantity	Notes
1	81000715310	81000715310	1	
2	82001023400	82001023400	4	
3	81000742150	81000742150	1	
4	82001080120	82001080120	2	
5	82001081270	82001081270	2	
6	91-70.1-0410-1	91-70.1-0410-1	4	
7	91-97.1-04-2	91-97.1-04-2	8	
8	91-93-04-1	ZHD1021	8	
9	82001082120	82001082120	2	
10	82001083170	82001083170	4	
11	82001073404	82001073404	1	
12	82001150170	82001150170	1	

18. Pneumatic Components

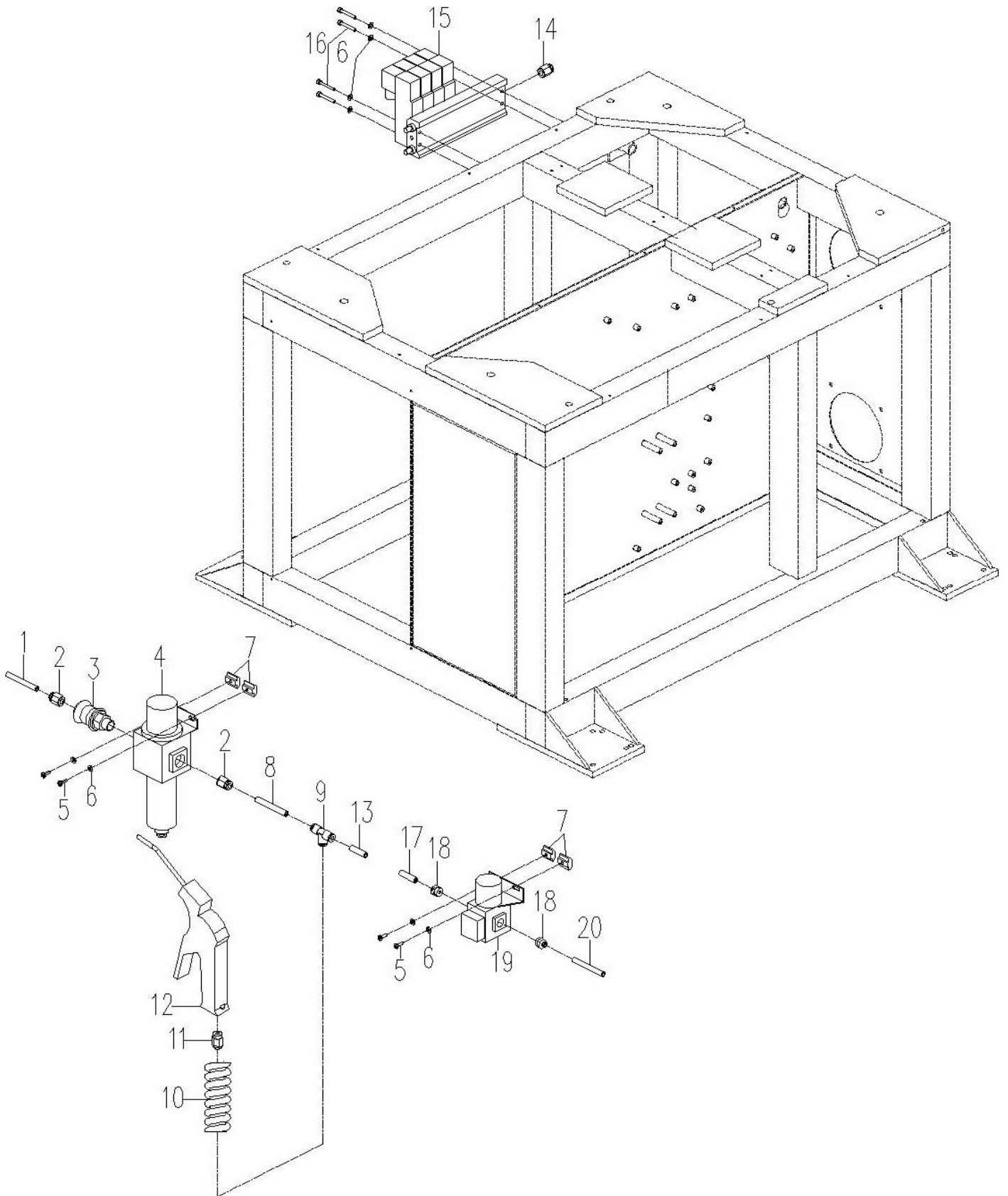

18. Pneumatic Components

Number	Part Number	New #	Quantity	Notes
1	92-410008-0806	92-410008-0806	2	
2	92-420008-08	92-420008-08	2	
3	92-100001-10	92-100001-10	1	
4	92-210001-005	92-210001-005	1	
5	91-818-0412-3	91-818-0412-3	4	
6	91-97.1-04-2	91-97.1-04-2	6	
7	81000736180	81000736180	4	
8	92-410008-0806	92-410008-0806	1	
9	92-420008-0808	92-420008-0808	1	
10	92-410009-0806	92-410009-0806	1	
11	92-420007-08	92-420007-08	1	
12	92-300001-08	92-300001-08	1	
13	92-410010-0806	92-410010-0806	1	
14	92-420007-08	92-420007-08	1	
15	92-100005-7005	92-100005-7005	1	
16	91-70.1-0430-1	91-70.1-0430-1	4	
17	92-410010-042.5	92-410010-042.5	1	
18	92-420009-04	92-420009-04	2	
19	92-230001-005	92-230001-005	1	
20	92-410012-042.5	92-410012-042.5	1	

19. Needle Cooler

Number	Part Number	New #	Quantity	Notes
1	82009050100	ZPT1006	1	
2	82009050101	82009050101	1	
3	82009050102	ZPT1005	1	
4	82009050103	ZPT1004	1	
5	82009050104	ZPT1081	1	
6	82009050105	ZPT1082	1	

19. Needle Cooler

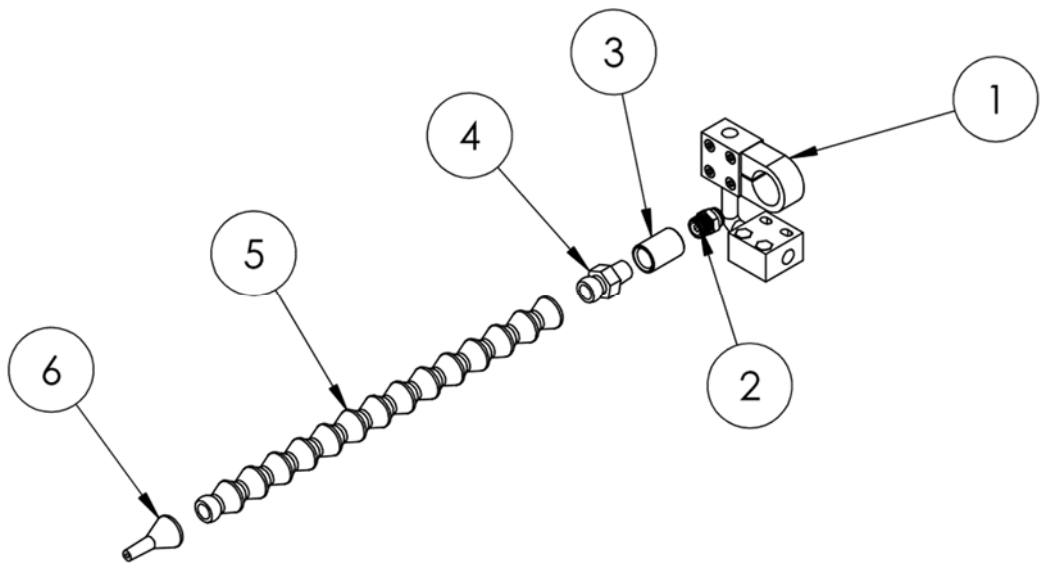

20. Sewing Accessories

Number	Part Number	Parts name	Quantity	Note
1	ZPT1080	Needle	1	Diamond #22
2	ZPT1066	Flat Needle plate (4.0)	1	
3	ZBM1001	Cup Foot	1	
4	94-30BTR(MBJ)-DY	Hook component	1	Thin material
5	94-30 AHTR(MBJ)-DY	Hook component	1	Thick material

21. Main Electrical Cabinet

Number	Part Number	Parts name	Quantity	Note
1	EN-468005-RM	Panel	1	
2	PK12GTA	Ground Strip	1	
3	1004526	Label	1	
CNTL-1	LMC-402A-21	Circuit Board Assy.	1	
DRV-1,2,3	LD-500/SE24B	Drive, Luminary, 5A	3	
SR-1	LG5925-48-61-24	Relay, Safety	1	
SR-2	LG5925-48-900-61	Relay, Light Curtain	1	
FU-1	3004171	Fuse Block	1	
FU-1	MDL-2.5	Fuse	1	
PS-1	IPS-24/6.5A	Power Supply, 24V, 5A	1	
PS-2	IPS-12/8.5	Power Supply, 12V, 8.5A	1	
PS-3	LRS-35-5	Power Supply, 5V, 7A	1	
CR-1	SC-E04G24VDC	Contactor, 18A, 24vDC	1	
CR-1	SZ-A11T	Auxiliary Contact, 1NO/1NC	1	
CB-1	WMS2D10	Circuit Breaker, 2P, 10A, D	1	
K- 1,2,3,4,9	2966171	Relay, PLC- RSC,24DC/21	5	
K-5,6,7,8	2966595	Relay, Opto, Solid State	4	
4	UT2.5-QUATTRO	Terminal Block, Quad	14	
5	UT2.5	Terminal Block, 2 Pos.	30	
6	D-UT2.5/10	End Cover, UT4 & UT10	1	
7	D-UT2.5/4-QUATRO	End Cover	2	
8	E/UK	End Clamp, Terminal Block	4	
9	NS35/15	Mounting Track	24	
10	E1X3WH6	Wire Duct	5	
11	C1WH6	Wire Duct Cover	5	
12	ZB5	Marker, Terminal Block	44	
13	FBST500-PLCGY	Jumper Bridge	1	
14	83-351729-1	Part Number Tag	1	
15	AC-100450	Label	1	
16	ZB-6	Marker, Terminal Block	9	
17	ID-1289	Label	2	
18	E1.5X3WH6	Wire Duct	5	
19	C1.5WH6	Wire Duct Cover	5	
20	FBS10-5	Jumper Bridge	1	
	C-885002	Cable, Luminary	3	

22. Operator Interface and Pushbutton Station

Number	Part Number	Parts name	Quantity	Note
1	AC-100734	Enclosure	1	
2	ECF504-SC6	In Line Coupler, RJ45-RJ45	1	
3	CF-10	Fitting, 3/8"	1	
4	141	Conduit Locknut, 1/2"	1	
5		Grommet, 3/8 x 13/16	1	
6		Terminal Block G 5/2	1	
7		Bracket	1	
8		Part Number Tag	1	
9		Pushbutton Label Kit	1	
10		Cable Tie Anchor	1	
11		Cable Tie	1	
12		Lug, Push On	16	
BS-1		Barcode Scanner	1	
OI-1		Touchscreen Interface	1	
PC-1		PC Controller	1	Specify software version
PB-1		Pushbutton, Green	1	
PB-2		Pushbutton, Red	1	
PB-3		Pushbutton, Yellow	1	
PB-4		Pushbutton, Black	1	
PB-6		Pushbutton, White	1	
PB-7		Pushbutton, Blue	1	
SS-8		Toggle Switch	1	
	C-822000	Cable Adapter, 9P, FE, Std.	1	
	C-885001	Cable, Luminary Comm., 1ft	1	
	C-893006	Power Cable, Right Angle, 6ft	2	
	C-894003	Cable, Comm., 3ft	1	
	C-894015	Cable, Comm., 15ft	1	
	C-P011002	Cable, Comm., 2ft	2	
	C-P012003	Cable, Peripheral, 3ft	1	

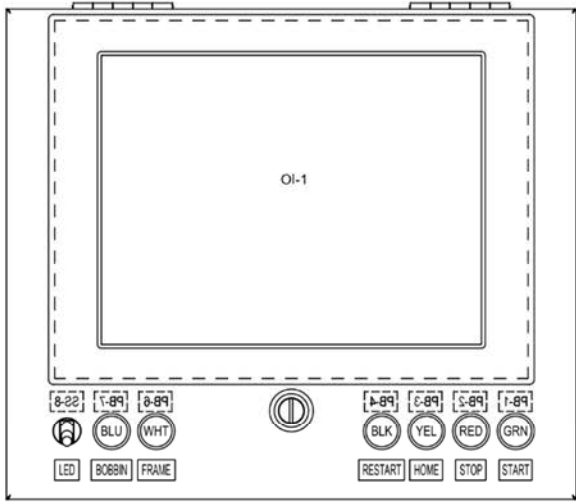

9 12 16X

FRONT VIEW

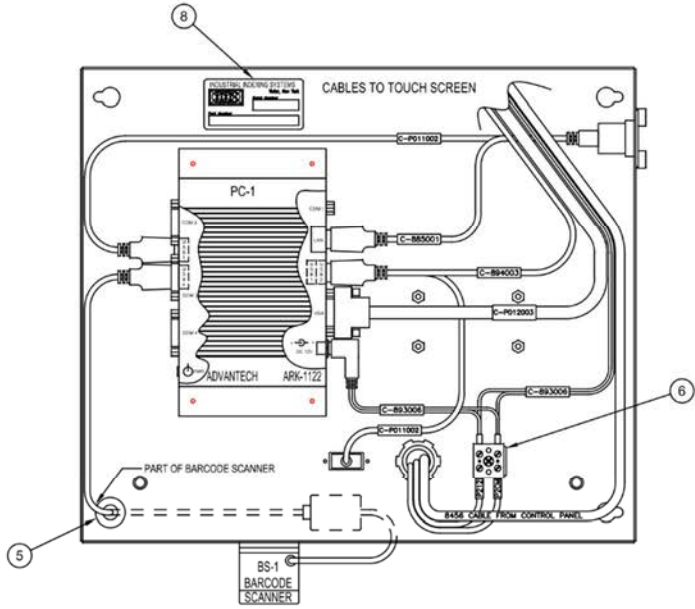

FRONT VIEW WITH COVER REMOVED

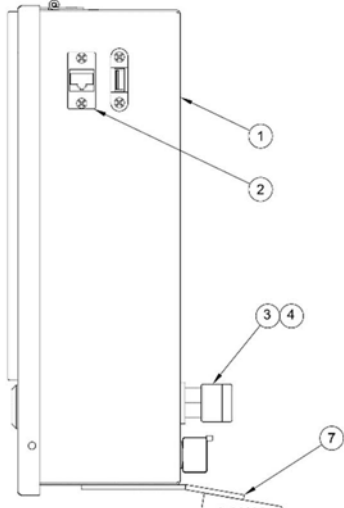

RIGHT SIDE VIEW

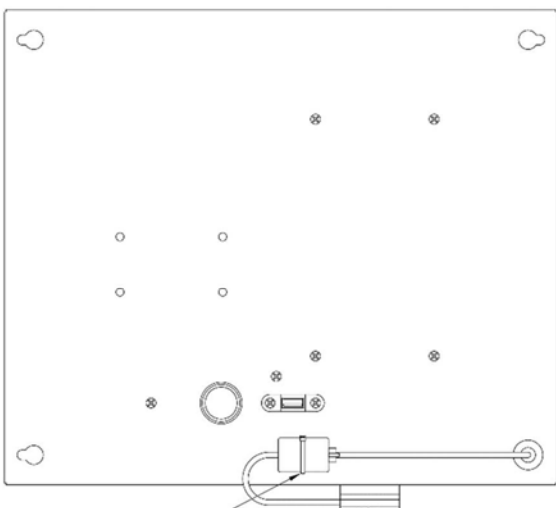

REAR VIEW